

REQUEST FOR TRANSIT VEHICLE PRICE QUOTE (RFQ)

This is (check appropriate):

- ☐ Initial Request for Quote (from Requesting Agency to Vendors)
Due Date: 5/19/17
- ☒ Response to RFQ (from Responding Vendor back to Requesting Agency)
- ☒ Grant Funded Purchase
-

VENDOR (Business Name): Creative Bus Sales

Vendor Contact Person: Kimberly Stanchfield **Phone:** 844-993-5989 x 327

Email: Kimberly.Stanchfield@creativebussales.com **Alt Phone:** 503-709-9665

☒ Meets Buy America Standards (49 USC § 5323(j); 49 CFR part 661)

REQUESTING AGENCY INFORMATION

Agency: Rogue Valley Transportation District **Date** 04-24-2017

Contact Person: Nick Black **Phone:** 541-608-2014

Email Address: nblack@rvtd.org **Fax:** 541-608-2437

Agency Address: 3200 Crater Lake Ave, Medford OR 97504

The above Agency, through its Public Transit program or public transit affiliate, is requesting price quotes from Oregon State Price Agreement Contract Vendors for the purchase of the following vehicle(s):

From (circle): Oregon State Price Agreement / Other No. of Vehicles Required: 6

PTD Vehicle Category (Check): (Please see *PTD Vehicle Descriptions and Useful Life Standards*)

☐ Cat A ☐ Cat B ☐ Cat C ☐ Cat D ☒ Cat E_1 (select from 1 to 3)

Length (can be range): 20' to 22' **Regular Seats:** 6 **ADA Stations/Tiedowns:** 2

Fuel Type: ☐ Gasoline ☒ Diesel ☐ Bio-fuel ☐ Hybrid ☐ CNG ☐ Propane

☒ High Floor ☐ Low Floor Other Comment: _____

The general specification for vehicle is as follows:

A. VENDOR'S VEHICLE BASE PRICE INFORMATION		VEHICLE BASE PRICE
<i>This Section to be completed by Vendor</i>		Enter base price from State Price Agreement below \$39.950* *T150 5 pass 1 wc
Vehicle Make/Model: 2017 Ford Transit with Transit Works Conversion		
Length: 19' 5"		
Fuel Type: Diesel		
Floor: <input checked="" type="checkbox"/> High Floor <input type="checkbox"/> Low Floor Other:		
No. of Regular Passenger Seats: 6		
No. of ADA Stations w/Tiedowns Desired: 2		
Other Special Note:		
B. VEHICLE REQUIRED SPECIFICATIONS		
<i>Requesting Agency completes Description column</i> <i>Vendor completes "Vendor Response" columns</i>	VENDOR RESPONSE	
<i>Requesting Agency's Required Specifications Description</i>	<i>Vendor Suggestions (related to vehicle specs)</i>	
Altoona Test Executive Summary	Not applicable	
As Built wiring diagrams	Provided	
Include Floor plan showing side mounted lift with 2 W/C positions	Provided	
148" wheelbase with medium roof, or equivalent	Provided	
Ambulatory entry through copilot door, remove copilot seat	Provided	
Exterior color: Ford OEM White	Provided	
3.2L DIESEL engine 185hp 350lb ft torque	Provided	
Heavy Duty Charging System	Provided	
Pre-wire 2-way radio through doghouse	Provided	
Power Windows And door locks	Provided	
Short Arm power heated rearview mirrors with turn signals	Provided	

AM/FM/CD radio with SYNC and backup camera	Provided		
Backup Alarm	Provided		
Manual Vinyl covered drivers seat	Provided		
DOT safety package to include fire extinguisher, triangle kit and first aid and bodily fluids kits.	Provided		
Wheelchair securements in "L" Track on floor	Provided		
3yr 36k bumper to bumper warranty	Provided		
QTY 2 fixed single seats behind lift on curbside. 2 ADA forward facing double fold-up seats behind driver. All seats to have 3-Point seatbelts and grey vinyl coverings. TDSS on bottom of folding seats.	Provided – see floorplan below and attached		
Side mounted 1k pound capacity Braun Century Lift, or equivalent	800# lift provided; 1000# only available with rear lift		
Qty 2 Q-Straint QRT wheelchair securement system with tiedown storage pouches.	Provided		
Heavy Duty Running board for driver	Provided		
Heat and AC sufficient for Medford OR climate	Provided		
Apollo Video 5 Camera HD system—Contact Apollo directly with quote # RVTD for needed equipment and specs	Provided		
Privacy Glass (Tinted Windows)	Provided		
Vinyl level 1 seat covers	Provided		
Subtotal Cost of Required Options:	\$22,414		
Total Vehicle Cost With All Required Options:	\$62,364		
C. VEHICLE PREFERRED OPTIONS			
Requesting Agency's Preferred Options Description	Included in Base Price? YES / NO	\$Additional Cost for Option\$ (or Note Not Available)	Vendor Suggestions (related to vehicle specs)
3.2L I5 Diesel Engine 185hp; 350 lb ft	Yes		
Hybrid propulsion system-XL Hybrid system or equivalent	No	\$9680	Changes engine to 3.7L gas

RFQ Updated 11/15 Page 3 of 5

\$9680

Kimberly Stath

Date Sent: 5/16/17

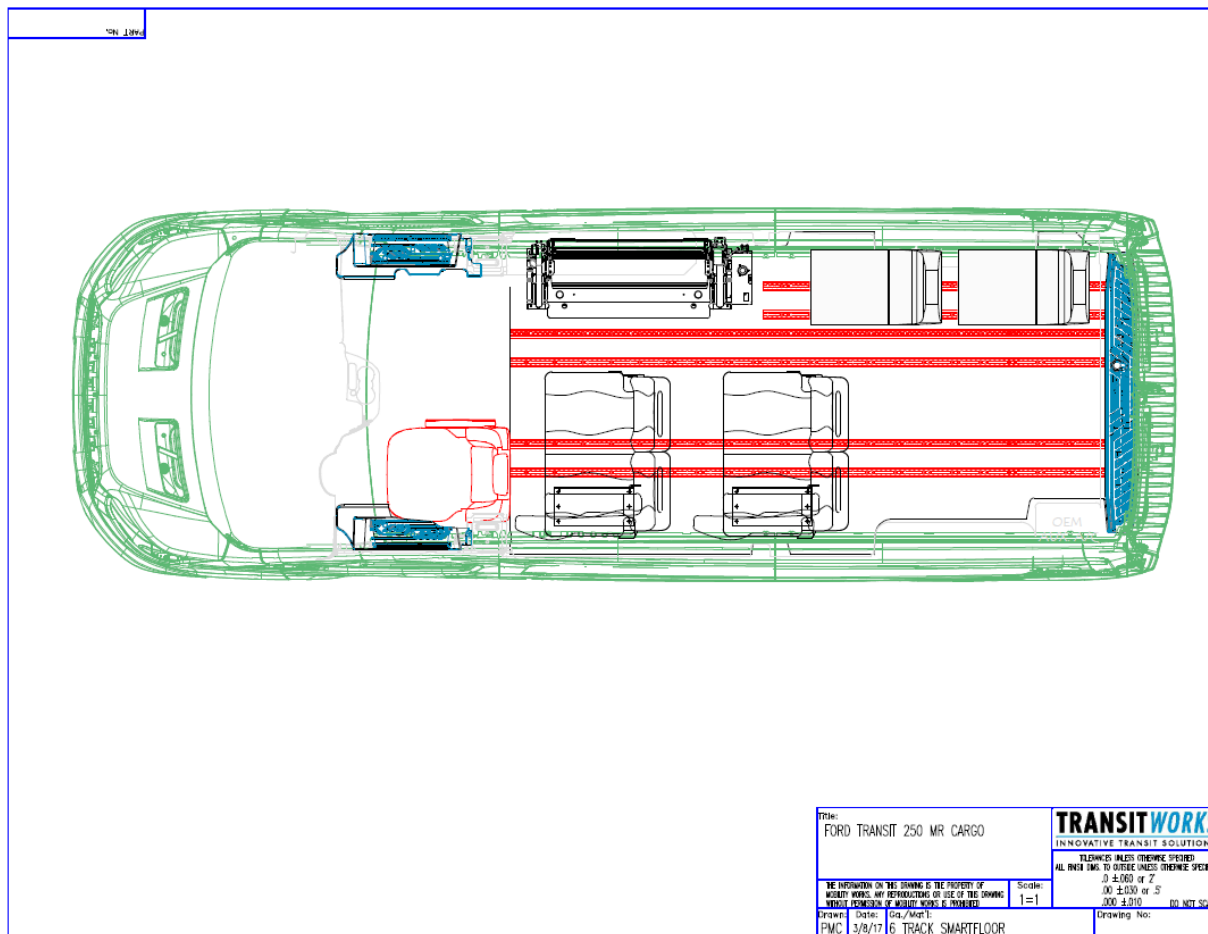

VENDOR INFORMATION

Vendors are strongly encouraged to submit price quotes using the format provided. Vendors should specifically note if and how they meet the above specifications, and note any differences in what has been called out above, in their price quotes. This may be done on the form, or on an attached sheet. The vehicle(s) will be purchased with funding from the Oregon Department of Transportation, Public Transit Division and the Requesting Agency, and will follow applicable Federal and State procurement guidelines.

Price Quote shall be submitted to the Requesting Agency contact person named on the first page on this form.

Price Quotes may be sent by U.S. Mail, emailed, or faxed to the addresses for Requesting Agency noted on page 1 of this form.

VEHICLE SELECTION INFORMATION

Selection of the vehicle and successful price quote will be based on:

- ☒ **Lowest Cost With Required Specifications** (*Lifecycle costs may be considered in price determination and may affect lowest bid determination*)
- ☐ **Best Value Determination** (ODOT PTD pre-approval required.)

The Best Value Determination criteria are as follows: