



Crisis Management & Preparedness

***Building Emergency
Action Plan***

Biological Pharmaceutical Complex
789 South Limestone Street

***This Page Intentionally
Left Blank***

Building Emergency Action Plan Record of Change

Date of Change	Page Numbe	Section Changed	Person Making
7-7-10	8	5.0 Severe Weather	Jay Young
7-7-10	14 & 15	10.0 Workplace Violence	Jay Young
7-7-10	42	Appendix E	Jay Young
7-7-10	43	Appendix F addition	Jay Young
9-3-10	4	Month of testing changed	Jay Young
9-3-10	4	Dean Tracy signature added	Jay Young
9-3-10	6	Contact info added for Dean Tracy	Jay Young
10-26-10	6	Updated floor leaders	Jay Young
3-22-11	5	Removed definition of assistant floor leader (2.4.1.2)	Jay Young
3-22-11	6	Removed asst. floor leaders and made everyone a floor leader	Jay Young
3-22-11	6	Replaced John Collins with Amanda Kaup due to personnel changes	Jay Young
3-22-11	8	Reworded section 5 severe weather to reflect process of notification	Jay Young
5-13-11	8	Additions to section 5	Jay Young
7-25-11	6	Updated floor leader	Jay Young
1-23-12	20	Updated appendix	Jay Young
1-23-12	6	Updated floor leaders	Jay Young
2-20-12	all	Updated format	Jay Young
3-7-13	8	New floor leaders Nilay Thakkar, Matt Nethercott.	Todd Sizemore
8/14/2013	8	Removed Patti Rutledge and Ayumi Deeny	Todd Sizemore
10/06/2014	5, 8, 11, 24-27	Page 5 Sections 1.2 & 1.3: Updated location of BEAP/records location from 321 to 325. Page 8: Updated Floor leaders, BEC, ABEC, COP Safety Specialist, DLAR, Food Service contacts. Page 11 Section 6.7: Included floor leaders are to be posted near "basement" exits, stairwells and elevators.	Kristi Moore

Table of Contents:

Section 1.0: Introduction	5
Section 2.0: Instructions	6
Section 3.0: Emergency Action Responsibilities	7
Section 4.0: Emergency Contact Numbers	8
Section 5.0: Emergency Action Plan: Fire	9
Section 6.0: Emergency Action Plan: Severe Weather	11
Section 7.0: Emergency Action Plan: Earthquake	12
Section 8.0: Emergency Action Plan: Hazardous Materials	13
Section 9.0: Emergency Action Plan: Chemical Emergency	15
Section 10.0: Emergency Action Plan: Utility Outage	16
Section 11.0: Emergency Action Plan: Workplace Violence/Terrorism	17
Section 12.0: Emergency Action Plan: Bomb Threat	19
Section 13.0: Emergency Action Plan: Medical Emergency	20
Section 14.0: Emergency Action Plan: After the Emergency	21
Appendix A: Evacuation routes	22
Appendix B: Severe Weather Shelters	28
Appendix C: Procedures for Providing Assistance to Mobility Impaired Individuals	32
Appendix D: Bomb Threat Caller Checklist	35
Appendix E: Evacuation Location	37
Appendix F: Indicators of Violent Behavior	38

Contacts for Additional Emergency Related Information:

EMERGENCY	911
UK Police Department	257-8573
UK Office Crisis Management and Preparedness	257-3815
UK Fire Marshal	257-8590
Environmental Health and Safety	257-3845
PPD Delta Room	257-2830

**University of Kentucky
Biological Pharmaceutical Complex
Building Emergency Action Plan**

This model Building Emergency Action Plan (BEAP) is for the use by departments that are the sole occupant(s) of a building. This model BEAP is to be completed and submitted to the UK Office of Crisis Management and Preparedness for review and acceptance. If you need any assistance in the completion of this model BEAP please contact Lieutenant Jonathon Barefoot with the UK Division of Crisis Management and Preparedness, at 257-9665 or via email at cmp@uky.edu.

1.0 INTRODUCTION

1.1 Each department at the University must have a Building Emergency Action Plan (**BEAP**) to provide for students, faculty, staff and visitors during an emergency. Each BEAP is developed by the individual department or group of departments occupying the building. The Biological Pharmaceutical Complex's plan was developed using a model plan prepared by the UK Office of Crisis Management and Preparedness. This plan has been reviewed and approved by the Office of Crisis Management and Preparedness and implemented on February 1st, 2010.

1.2 Each Building Emergency Action Plan is developed not only to provide for the safety of the University community, but also to comply with Occupational Safety and Health Administration (OSHA) regulation 29 CFR 1910.38. The Biological Pharmaceutical Complex BEAP plan is kept on file in BPC 325 and is on file in the Office of Crisis Management and Preparedness

1.3 Each employee covered by this Building Emergency Action Plan must be provided with a copy of the plan and instructed as to their responsibilities and actions during an emergency. A record must be maintained including the names of everyone that has been trained. This record is located in BPC 325.

1.4 The Building Emergency Action Plan will be reviewed and tested annually during the month of October.



Building Emergency Coordinator



Department (Chair or Coordinator)



Reviewed UK Office of Crisis Management
and Preparedness

2.1 INSTRUCTIONS

The development of a Building Emergency Action Plan (BEAP) will be an integral part of the Incident Command System (ICS) that University of Kentucky will deploy as the basis for emergency planning, evacuation, sheltering-in-place, and response activities. BEAPs are required to be updated at least:

- Annually
- When a building gets a new building/facility manager
- When the building has undergone significant construction and/or remodeling
- When a response protocol has been changed, especially as it relates to evacuation procedures

To properly complete the BEAP template, the following information is needed:

- Responsible personnel, by floor or department, and their respective contact information
- Location of assembly areas after evacuation
- Identification of Severe Weather Shelter locations within the facility
- Identification of all hazardous material within the building
- Identification of all fire pull stations
- Identification of all fire extinguishers

In the instance that multiple departments are located in the same building, representatives from each department should meet to develop a single BEAP for the building.

Once the necessary information has been appropriately entered into the template, please return the completed plan to Lieutenant Jonathon Barefoot with the Division of Crisis Management and Preparedness, by email at cmp@uky.edu.

3.0 EMERGENCY ACTION RESPONSIBILITIES

- 3.1 The Department Head or his/her designee is responsible to ensure that the department uses the model Building Emergency Action Plan and develops a department specific plan.
- 3.2 The Building Emergency Coordinator (**BEC**) shall be assigned by the Department Head and is responsible for plan maintenance, employee education and annual testing of this plan. Testing will entail conducting an emergency exercise for one chosen section of the plan. During an emergency, the BEC will implement the Building Emergency Action Plan and coordinate emergency actions to ensure the safety of the people in this building. The BEC emergency duties include:
- Ensure that the notification to emergency agencies takes place.
 - Assist in building evacuation.
 - Report to the assembly area.
 - Account for evacuated personnel.
 - Collect essential information for emergency personnel (i.e., location of the incident, persons still in building, special hazards in the building, unique conditions).
 - Develop specific procedures to assist persons with physical disabilities that are assigned to the department.
 - Assist physically disabled employees, students or visitors.
 - Implement the post emergency procedures.
- 3.3 An Assistant Building Emergency Coordinator (**ABEC**) will be designated to assist the BEC and be responsible for the BEC's duties in their absence.
- 3.4 Each floor shall designate a Floor Leader (**FL**) responsible for coordinating the BEAP for that respective floor. The emergency duties, as personal safety and time permits, of the FL include:
- Ensure all persons are evacuated.
 - Solicit volunteers to assist individuals with disabilities.
 - Conduct a sweep of the floor and ensure that all doors are closed, elevators empty and critical operations stabilized.
 - Assist physically disabled employees, students or visitors.

4.0 CONTACT LIST AND NUMBERS

4.1 Departmental Contact Telephone Numbers: (Other department staff may be added at the option of the department)

BEAP Title	Name	Office Phone	Home Phone	Pager	Cell Phone
College/ Department Head	Dr. Patrick McNamarara	257-8656			
BEC	Kristi Moore	323-7110			859-536-1859
ABEC	Todd Sizemore	323-0236			859-361-3335
Floor Leader					
Basement	Lou Dunn	257-5297			
	Cheryl Carmichael	323-6010		859-330-2769	
1st floor	Ned Smith	257-1169			
	Belinda Morgan	257-5802			859-533-4010
	Chris Porter	323-8722			
	Julianne Kravetz	323-6163			
2nd floor	Kendra Harvey	257-7896			
	Lisa Grissom	323-2325			
	Melissa Barger	323-0268			
	Todd Sizemore	323-0236			
3rd floor	Cyndi Mattingly	323-8151			270-692-8122
	Catina Rossoll	257-1998			
	Lisa Bennett	257-2557			636-359-0301
	Penni Black	323-5898			859-327-4834
4th floor	Dimple Hatfield	257-1886			
	Charolette Garland	257-5265			
	Gabi Deaciuc	257-2555			
	John Collins	257-5287			859-227-0242
5th floor	Daniel Binzel	218-0139			
	Alicia Colliver	218-1032			859-230-0968
	Daniel Jasinski	218-0139			
Building Operator	Todd Sizemore	323-0236			859-361-3335
COP Safety Specialist	Kristi Moore	323-7110			859-536-1859
DLAR	Administration	323-5885			
DLAR	Cheryl Carmichael	323-6010		859-330-2769	
Food Service	Stephanie Chavez	257-6092			859-270-4691

5.0 EMERGENCY ACTION PLAN - FIRE

- 5.1 This section of the Building Emergency Action Plan will be activated in the event of:
- Fire alarm activation
 - Fire discovered by building occupant
- 5.2 Any faculty, staff, student or visitor that becomes aware of a fire shall immediately activate the building fire alarm system. The fire alarm system will in turn notify all building occupants that a fire emergency exists. This is accomplished through sounding an audible alarm and a visual flashing light. The University Evacuation Policy mandates that the building shall immediately be evacuated except in Hospital patient areas where special procedures have been developed. All faculty, staff, students, and visitors will regard any activation of a fire alarm as a true fire emergency unless there has been previous notification of the fire alarm system being tested.
- 5.3 The person activating the fire alarm shall dial 911 or #UKPD (#8573) from a cellular phone and advise the UK Police Dispatcher of the fire situation in the building.
- 5.4 All occupants will immediately evacuate the building utilizing the posted evacuation routes. Occupants may collect their valuables (purse, coat, etc.) if time permits and should close the door upon leaving. Any occupant who comes into contact with a student or visitor should direct them to evacuate the building. Any occupant that comes into contact with a physically disabled individual should assist that individual from the building or to the nearest stairwell landing and seek assistance from an emergency responder outside the building. **DO NOT USE ELEVATORS.**
- 5.4.1 Only occupants trained to operate a fire extinguisher should make an attempt to extinguish the fire. Those who have not been trained shall immediately evacuate the building.
- 5.4.2 Only if the fire is very small, such as an incipient stage fire, should those trained occupants attempt to extinguish the fire. If the fire is not contained, involves flammable solvents, is spreading rapidly, is partially hidden behind a wall or ceiling, cannot be reached from a standing position, or if it becomes difficult to breathe in the room, one should not attempt to extinguish the fire or cease the attempt to and immediately evacuate the building.
- 5.5 Once out of the building, all occupants should gather at (see appendix E) to be counted. The Floor Leader will look for individuals in their area and try to determine if anyone is absent. If the Floor Leaders and their assistants are absent, the Building Emergency Coordinator will cover this role or designate someone to do this. No employee should leave the assembly area, either to re-enter the building or leave the campus, until advised to do so by the Building Emergency Coordinator.
- 5.6 The Building Emergency Coordinator will provide information to the UK Police Dispatcher, UK Fire Marshal, Lexington Fire Department or any other emergency response agencies on the scene. This information may include, but is not limited to:
- Location of the fire.
 - Name and Location of disabled individuals requiring evacuation assistance.
 - Status of the evacuation, personnel missing that may still be in the building.
 - Special hazards associated with the building.

5.7 **DO NOT RE-ENTER THE BUILDING UNTIL FIRE OFFICIALS GIVE THE APPROVAL**

5.8 Please note the following information from the University of Kentucky Fire Marshal's Office:

- Fire pull stations are located within 5 feet of a designated exit door

6.0 EMERGENCY ACTION PLAN - SEVERE WEATHER

- 6.1 This section of the BEAP will be activated in the event of a severe weather situation.
- 6.2 The Safety Specialist and Facilities Manager have weather notification devices in their offices. The devices will be activated by the National Weather Service to announce any watches or warnings. The Safety Specialist and the Facilities Manager will monitor this device when in the office for any emergency announcements and notify the Building Emergency Coordinator of any warnings. Additionally, any employee that becomes aware of a severe weather warning will immediately notify the Building Emergency Coordinator or assistant BEC in the BEC's absence. The Building Emergency Coordinator will notify employees for TORNADO WARNING by the panel emergency system, located in the security office, room 218 and for THUNDERSTORM WARNING by email (listserv). This notification will advise building occupants of the type of warning (thunderstorm or tornado) and to implement the Emergency Action Plan - Severe Weather.
- 6.3 Once occupants have been notified of a THUNDERSTORM WARNING, they should take no other steps than to ensure that they are prepared if conditions deteriorate.
- 6.4 Once occupants have been notified of a TORNADO WARNING, they should gather their valuables and take cover in the nearest Severe Weather Shelter area in the building. Any occupant who comes into contact with a student or visitor should direct them to take appropriate actions. Any occupant that comes into contact with a physically disabled individual should assist that individual to the Severe Weather Shelter areas. Office doors should be closed upon exiting. Building occupants should take cover in the areas outlined in Appendix B. Anyone on floors 4-5 should proceed to lower floors (3-basement level). Everyone should also try to proceed to the lowest floor possible that they can reach safely (basement is the best option).
- 6.5 The Floor Leaders will help direct occupants to the end stairwells to travel to the basement storm shelter location if possible. They will also post pre-made signs on the exterior doors stating that there is a tornado warning in effect and to go to the closest storm shelter location. One floor leader will send out a notification email from a basement office in the storm shelter area to the entire college to make them aware of the tornado warning if they did not hear the announcement or reside in other buildings. There will be walkie-talkies in the basement office for floor leaders, BEC, and asst. BEC to use to stay in communication during the warning event. While in the basement, floor leaders will observe those in their shelter area to try to help determine if all employees are present. The Building Emergency Coordinator will assist in this role if the any Floor Leaders are absent or designate someone to do this. If an employee is missing, the Building Emergency Coordinator will make a determination whether it is safe to search for the missing employee(s) and solicit someone to locate them and direct them to the shelter areas.
- 6.6 If injuries or building damage occurs, notify the UK Police Department at 911, #UKPD (#8573) from a cellular phone or 257-8573.
- 6.7 Floor leaders will also be posted near basement stairwells, elevators, and exits to remind occupants to stay in the storm shelter area until an "all clear" is given. Once the warning period has expired the Building Emergency Coordinator will give the word for employees to return to their workstations or go home.

7.0 EMERGENCY ACTION PLAN - EARTHQUAKE

- 7.1 This section of the **BEAP** will be activated when a sustained earthquake occurs.
- 7.2 Earthquakes occur without warning. Some earthquakes are instantaneous tremors and others are significant sustained events followed by aftershocks. Once a significant earthquake begins, building occupants must take immediate action. Individuals should take emergency action immediately and additional actions will be implemented after the quake stops.
- 7.3 An earthquake may cause noticeable shaking of the ground and building. This shaking will vary in intensity (i.e., mild tremors to shaking sufficient to destroy buildings.).
- 7.4 When a significant earthquake occurs, occupants should immediately take cover. Suggested locations inside buildings that provide cover include:
- Getting under a desk or heavy table and hold on.
 - Kneeling in a corner of an interior wall with your head and face covered.
 - Standing in a doorway and bracing your hands and feet against each side.
 - Stay away from glass, bookshelves and wall hangings.

NOTE: Do not seek cover under laboratory tables or benches, chemicals could spill and harm personnel.

- 7.5 Once the shaking has stopped, gather valuables and quickly leave the building. **DO NOT USE ELEVATORS.** All employees should gather at (see appendix E). Any occupant who comes into contact with a student or visitor should direct them to take appropriate actions. Any occupant that comes into contact with a physically disabled individual should assist that individual or take them to the nearest stairwell landing and seek assistance from an emergency responder outside the building. The Floor Leaders and/or Building Emergency Coordinator will conduct roll calls to ensure all employees are out of the building.
- 7.6 Be prepared for aftershocks. Although smaller than the main shock, aftershocks cause additional damage and may bring weakened structures down. Aftershocks can occur in the first hours, days, weeks, or even months after the quake. Follow the same procedures as for earthquakes.
- 7.7 If building occupants cannot be accounted for, the Building Emergency Coordinator may direct personnel to search for the missing people but instruct personnel **NOT TO RE-ENTER THE BUILDING.** The Building Emergency Coordinator should contact the UK Police Department at 911, #UKPD (#8573) from a cellular phone or 257-8573 for assistance.
- 7.8 The Physical Plant Division, UK Fire Marshal, UK Police Department, Crisis Management and Preparedness Captain and Department Chairperson will consult and make a decision on whether employees can return to their workstations or be dismissed for the day. The Building Emergency Coordinator will give direction to employees based on that decision.

8.0 EMERGENCY ACTION PLAN - HAZARDOUS MATERIALS

- 8.1 This section of the **BEAP** should be activated in the event of a hazardous material incident outside that could have an impact on this building.
- 8.2 Hazardous material accidents can occur inside this building, on campus or in the adjacent areas and could impact this building. Local media will broadcast warnings over radio and television to communicate that a hazardous materials incident has occurred. The National Weather Service will broadcast similar warnings over NOAA Weather Radios. Community sirens might sound, notifying people within hearing range to listen to the media. Information Technology may broadcast information over the University's Intranet. Once building occupants become aware of a hazardous material incident that may impact the building, they should notify the Building Emergency Coordinator. The Building Emergency Coordinator will immediately notify employees by the panel emergency system. This notification will advise building occupants to implement the emergency action plan.
- 8.3 The local community uses two strategies for protecting citizens during hazardous material emergencies, the Building Emergency Coordinator will notify the building occupants of which strategy has been implemented.
- 8.4 The first strategy that local government could use is "Shelter in Place". Everyone in the building would be required to stay in the building until the all clear is given. Employees will take the following actions:
- Close all windows and doors
 - Turn off heating/cooling systems (HVAC)
 - Move to the designated shelter in place location for further instructions
 - Any occupant who comes into contact with a student or visitor should direct them to take appropriate actions
 - Any occupant that comes into contact with a physically disabled individual should assist that individual
- 8.4.1 The Building Emergency Coordinator will ensure that the actions outlined in section 7.4 are completed. The Building Emergency Coordinator and/or Floor Leaders will also conduct a roll call to ensure that all personnel are accounted for.
- 8.4.2 The Building Emergency Coordinator will monitor the news media or the NOAA Weather Radio for further updates and will advise personnel on any changes in the situation. The Building Emergency Coordinator will also announce the all clear when declared by community officials.
- 8.4.3 If personnel become ill from the chemical release, the Building Emergency Coordinator or designee should contact the UK Police Department at 911, #UKPD (#8573) from a cellular phone or 257-8573. UK Police will dispatch emergency personnel to assist.
- 8.4.4 The Building Emergency Coordinator will direct personnel to open doors and windows and allow the building to air out after the all clear is given. The UK Physical Plant Division will reactivate the heating/cooling system (HVAC).
- 8.5 The second strategy that local government could use is "Evacuation". The Building Emergency

Coordinator will direct personnel to take appropriate action. This action may include:

- Walk to the designated assembly area to be evacuated
- Walk or drive away from the area using travel directions determined by community officials
- Any occupant who comes into contact with a student or visitor should direct them to take appropriate actions
- Any occupant that comes into contact with a visitor or student that is physically disabled should assist those individuals

- 8.5.1 The Building Emergency Coordinator will ensure that the actions outlined in section 7.5 are completed as directed by community officials. The Building Emergency Coordinator and/or Floor Leaders will also conduct a roll call to ensure that all personnel have evacuated the building.
- 8.5.2 If personnel become ill from the chemical release, the Building Emergency Coordinator or designee should contact the UK Police Department at 911, #UKPD (#8573) from a cellular phone or 257-8573.
- 8.6 If building occupants cannot be accounted for, the Building Emergency Coordinator should contact the UK Police Department at 911, #UKPD (#8573) from a cellular phone or 257-8573.
- 8.7 The Building Emergency Coordinator will determine whether employees should return to their workstations or go home after consultation with the UK Fire Marshal, UK Police Department, Crisis Management and Preparedness Captain and Department Chairperson.

9.0 EMERGENCY ACTION PLAN - CHEMICAL EMERGENCY

- 9.1 This section of the **BEAP** should be activated in the event a hazardous material incident occurs inside of the building (laboratory, maintenance or physical plant operation).
- 9.2 Any person that becomes aware of a serious chemical accident in the building will immediately notify the co-workers around them and their supervisor. Either the person who discovered the chemical accident or the supervisor will immediately notify the BEC. The Building Emergency Coordinator will immediately notify employees by the panel emergency system. This notification will advise building occupants to implement the **BEAP** for Chemical emergencies.
- 9.3 Personnel that are involved with a laboratory experiment or process should take steps to stop the process or experiment to prevent additional accidents if it is left unattended.
- 9.4 Personnel in the immediate area of the chemical accident will vacate the area and report to the (see appendix E). They should leave the area immediately, closing, but not locking, any doors as they leave. Any occupant who comes into contact with a student or visitor should direct them to take appropriate actions. Any occupant that comes into contact with a visitor or student that is physically disabled should assist those individuals.
- 9.5 The Building Emergency Coordinator will immediately notify the UK Police Department at 911, #UKPD (#8573) from a cellular phone or 257-8573 and report the chemical emergency. The Building Emergency Coordinator will also ensure that the HVAC for the building is shut down (this may require a call to the Physical Plant Delta Room at 257-2830), to prevent the spread of chemical gasses through the cooling/heating system.
- 9.6 If personnel become ill from the chemical release, the Building Emergency Coordinator or designate should contact the UK Police Department at 911, #UKPD (#8573) from a cellular phone or 257-8573.
- 9.7 The Building Emergency Coordinator will determine if further evacuations are necessary.
- 9.8 The Building Emergency Coordinator and/or Floor Leaders will conduct a roll call to ensure that all personnel have evacuated the building.
- 9.9 The Building Emergency Coordinator will provide information to the UK Police, Environmental Health & Safety Officer, Lexington Fire Department or any other emergency response agencies on the scene. This information may include, but is not limited to:
 - Location of the spill,
 - Status of the evacuation, personnel missing that may still be in the building, and
 - Special hazards associated with the building.

10.0 EMERGENCY ACTION PLAN - UTILITY OUTAGE

- 10.1 This section of the **BEAP** should be activated in the event of a utility outage.
- 10.2 Employees will become aware of utility outages by the obvious absence of that particular utility:
- No Lights, Computers not working - Electric
 - Toilets won't flush, drinking fountains not working - Water
 - Inability to place outgoing telephone calls - Telephone
 - Building won't warm up during winter - Steam or Gas
 - Building won't cool in summer - Electric or chilled water
- 10.3 The Building Emergency Coordinator, Department Chairperson or other administrative staff should contact the UK Police Department at 911, #UKPD (#8573) on a cellular phone or 257-8573 to report the problem and obtain any available information.
- 10.4 While a power interruption does not usually cause emergencies within a facility or injuries to its employees, hazards may be created by outages. The Building Emergency Coordinator in conjunction with the Department Chairperson will determine the appropriate course of action. The Building Emergency Coordinator and Department Chairperson should consider the following issues:
- Dangers from tripping and injuries due to lights being out.
 - Person(s) being trapped on elevators.
 - Dangers of extreme heat and cold on employees.
 - Inability to contact responders if an emergency occurs while telephones are out.
 - Sanitation problems due to no water
- 10.5 Unless a decision has been made by the Provost, the Building Emergency Coordinator and Department Chairperson will make a decision regarding the continuance of work in the building during a utility interruption. Any occupant who comes into contact with a student or visitor should direct them to take appropriate actions. Any occupant that comes into contact with a visitor or student that is physically disabled should assist those individuals.
- 10.6 If laboratory research is underway during a utility interruption and the interruption will affect the research, the research should cease until the utility has been restored. Experiments, chemical processes and operating electric equipment should be stopped in a manner that would not cause additional problems.
- 10.7 If anyone is trapped on an elevator, immediately call the Physical Plant Division at 257-3844 for assistance.

11.0 EMERGENCY ACTION PLAN - WORKPLACE VIOLENCE, TERRORISM

Note: Identifying *behaviors of concern* before an actual incident occurs can help prevent them entirely (see appendix F)

- 11.1 This section of the **BEAP** should be activated in the event any type of workplace violence or act of terrorism.
- 11.2 Building occupants will become aware of a violent act by the sounds of an explosion, gunfire, scuffling, or by observation of events that could only be intentional acts of violence. The person(s) who observe these life-threatening acts should immediately seek shelter and call the UK Police Department at 911, #UKPD (#8573) on a cellular phone or 257-8573.
- 11.3 The Building Emergency Coordinator should attempt to communicate to everyone in the building that a perpetrator of workplace violence is in the building. This may be done by the panel emergency system, phone paging system, word of mouth, and/or phone/email notification.
- 11.4 Different types of workplace violence require different actions:
 - 11.4.1 Explosion - If an explosion occurs, building occupants should leave the building using the same evacuation plan and procedures as they would for a fire.
 - 11.4.2 Threatening Phone Calls – In the event that the facility receives a threatening phone call, the call receiver is to maintain an open line of communication with the caller for as long as possible. If possible, the call receiver is to complete the ‘Threatening Call / Bomb Threat Checklist,’ located in Appendix D. UKPD is to be contacted as soon as possible by dialing 911 from a campus phone, #UKPD (#8573) from a cellular phone, or 257-8573.
 - 11.4.3 Gunfire - If you become aware of gunfire occurring in the building, take refuge in a room that can be locked. The room should also provide limited visibility to anyone that is outside of it. Secure the door and hide under a desk, in a closet or in the corner. **DO NOT UNLOCK THE DOOR FOR ANYONE.** Once the situation has been resolved, a UK Police Officer or other University official will unlock the door and provide you with instructions.
 - 11.4.4 Physical Threat - If someone's actions pose a physical threat to you, evacuate the area and report these actions to your supervisor. UK Police may be contacted by dialing 911 from a campus phone, #UKPD (#8573) from a cellular phone or 257-8573.
 - 11.4.5 Toxic or Irritant Gas - Immediately evacuate the building using the same evacuation plan and procedures as they would for a fire.
 - 11.4.6 Hostage Situation - Immediately vacate the area or seek safe, secure shelter, take no chances to endanger the life of the hostage. Contact the UK Police Department at 911, #UKPD (#8573) on a cellular phone or 257-8573. In the event someone is hurt and/or a fire is caused by these events, advise the UK Police Department of this situation.
- 11.5 The Building Emergency Coordinator, Department Chair, and UK Police Department will coordinate the building's security once the Incident Commander releases the building. This group will also contact building occupants and advise them on when to return to work.

- 11.6 The Building Emergency Coordinator and/or the Department Chair will participate in any post-incident critique regarding the emergency.
- 11.7 Any occupant who comes into contact with a student or visitor should direct them to take appropriate actions. Any occupant that comes into contact with a visitor or student that is physically disabled should assist those individuals.
- 11.8 Additional information available:
- UKPD provides training courses for staff, faculty, and students
 - <http://www.uky.edu/Police/active-shooter-training.html>
 - mock scenarios/drills can be performed
 - contact BEC and/or the Community Affairs Office (Officer Alan Saylor) 257-5108
 - Reporting/tip website (anonymous)
 - <https://www.tipsubmit.com/WebTips.aspx?AgencyID=762>
 - Cellular texting option: <http://www.uky.edu/Police/texttip.html>

12.0 EMERGENCY ACTION PLAN - BOMB THREAT/EXPLOSION/SUSPICIOUS PACKAGE

- 12.1 This section of the **BEAP** should be activated in the event of a Bomb Threat/Explosion or discovery of a suspicious package.
- 12.2 A person would become aware of a bomb threat by either a telephone call, e-mail or a letter. The person receiving the threat shall immediately notify the UK Police Department at 911, #UKPD (#8573) from a cellular phone or 257-8573.
- 12.2.1 If the threat is made by telephone, ascertain as much information as possible about the bomb and its location, such as:
- Exact location of the bomb?
 - When is the bomb going to explode?
 - What kind of bomb is it?
 - Why was it placed?
 - Who is speaking?
- (See Appendix D for Threatening Call / Bomb Threat Checklist)
- 12.3 The person should then notify his or her supervisor, the Building Emergency Coordinator and the Department Chairperson as quickly as possible.
- 12.4 A decision will be made by the Building Emergency Coordinator, Department Chairperson and UK Police Department to determine if a building evacuation is warranted. If it is warranted, evacuation should take place using the same evacuation plan and procedures as they would for a fire.
- 12.5 Occupants should not touch any suspicious or unfamiliar objects. Occupants should wait for police personnel to arrive on the scene before conducting any type of search.
- 12.6 The Building Emergency Coordinator, Department Chair, and UK Police Department will coordinate the building's security once the Incident Commander releases the building. This group will also contact building occupants and advise them on when to return to work.
- 12.7 The Building Emergency Coordinator and/or the Department Chair will participate in any post-incident critique regarding the emergency.
- 12.8 If an explosion does occur, building occupants should leave the building using the same evacuation plan and procedures as they would for a fire.

13.0 EMERGENCY ACTION PLAN - MEDICAL EMERGENCY

- 13.1 Implement the **BEAP** for Medical Emergencies for any injury or illness that requires more than simple first aid.
- 13.2 Immediately contact the UK Police Department at 911 or 257-8573 and report the emergency.
- 13.3 When reporting the emergency, provide the following information:
 - Type of emergency
 - Location of the victim
 - Condition of the victim
 - Any dangerous conditions
- 13.4 Comfort but do not move the victim.
- 13.5 Have someone standby outside the building to "flag down" EMS when they reach the vicinity of the building.
- 13.6 Once the victim has been cared for and is transported, normal worker injury reporting procedures should be followed.

14.0 ACTIONS TO TAKE AFTER THE EMERGENCY

- 14.1 Once the emergency is over and the building has been returned to the occupant, the Building Emergency Coordinator and Department Chair will determine if the building occupants should return to work or be released. If they are released, employees will be advised when to return to work.
- 14.2 The Building Emergency Coordinator, Department Chair, and UK Police Department will coordinate the building's security once the Incident Commander releases the building. This group will also contact building occupants and advise them on when to return to work. Environmental Health and Safety will coordinate the mitigation of the spill and notification to governmental agencies.
- 14.3 The Building Emergency Coordinator and/or the Department Chair will participate in any post-incident critique regarding the emergency.
- 14.4 The Building Emergency Coordinator will contact the University's Risk Management Office at 257-6214 regarding any property damage caused by the incident. The Building Emergency Coordinator will also contact Physical Plant Delta Room at 257-2830 regarding any repairs needed from damage caused by the incident. In the event an employee is injured, normal worker injury reporting procedures should be followed.
- 14.5 The Department Chair will direct that a report be prepared after implementing this plan. This report shall review emergency actions, their effectiveness and needed revisions. This report will be shared with employees and forwarded to the UK Office of Crisis Management and Preparedness, 520 Oldham Ct., Lexington, Kentucky 40502. Updates and plan changes will be made as needed and building occupants will be provided with a revised plan.

Appendix A

Building Evacuation Plans/Routes (Basement)

BPC bldg:
College of
Pharmacy
Fire Evacuation
Signage

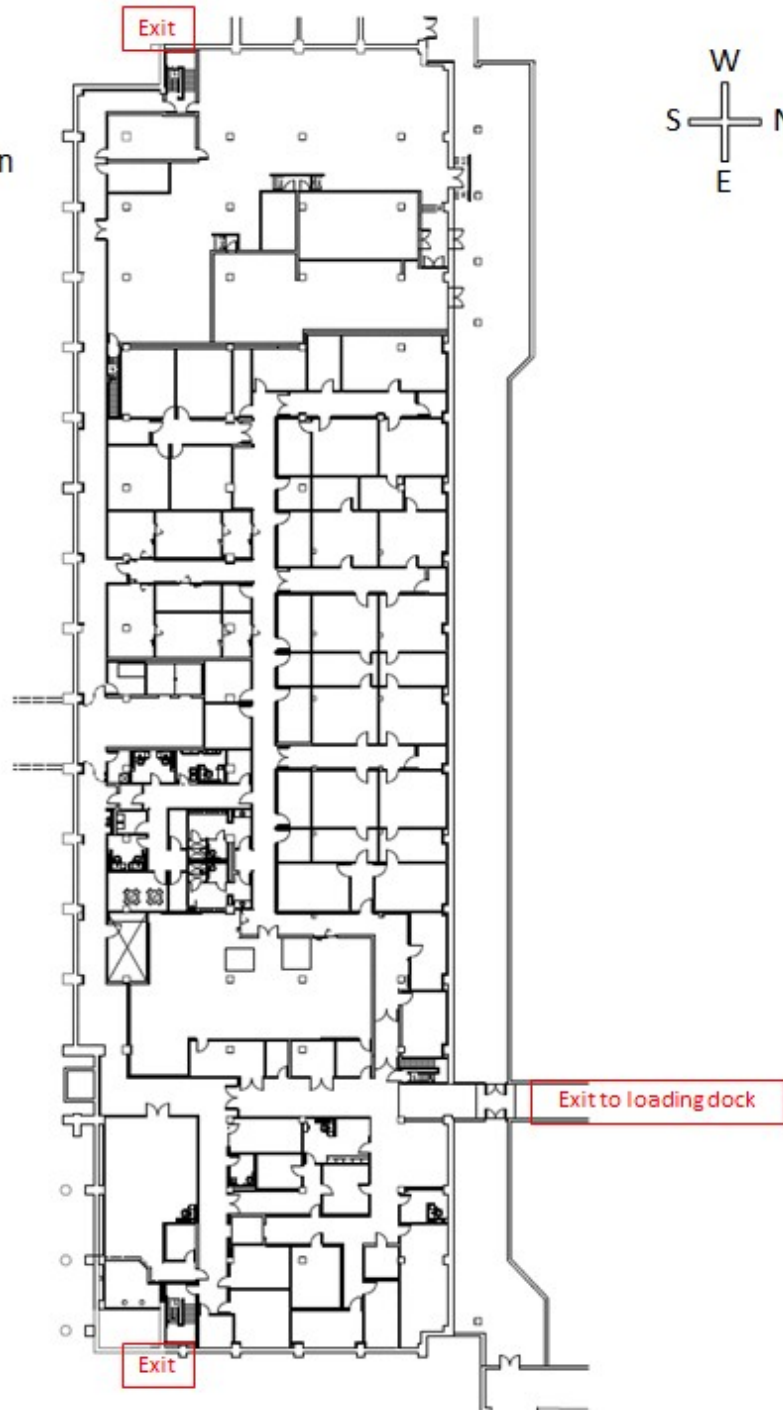

BPC bldg:
College of
Pharmacy
Fire Evacuation
Signage

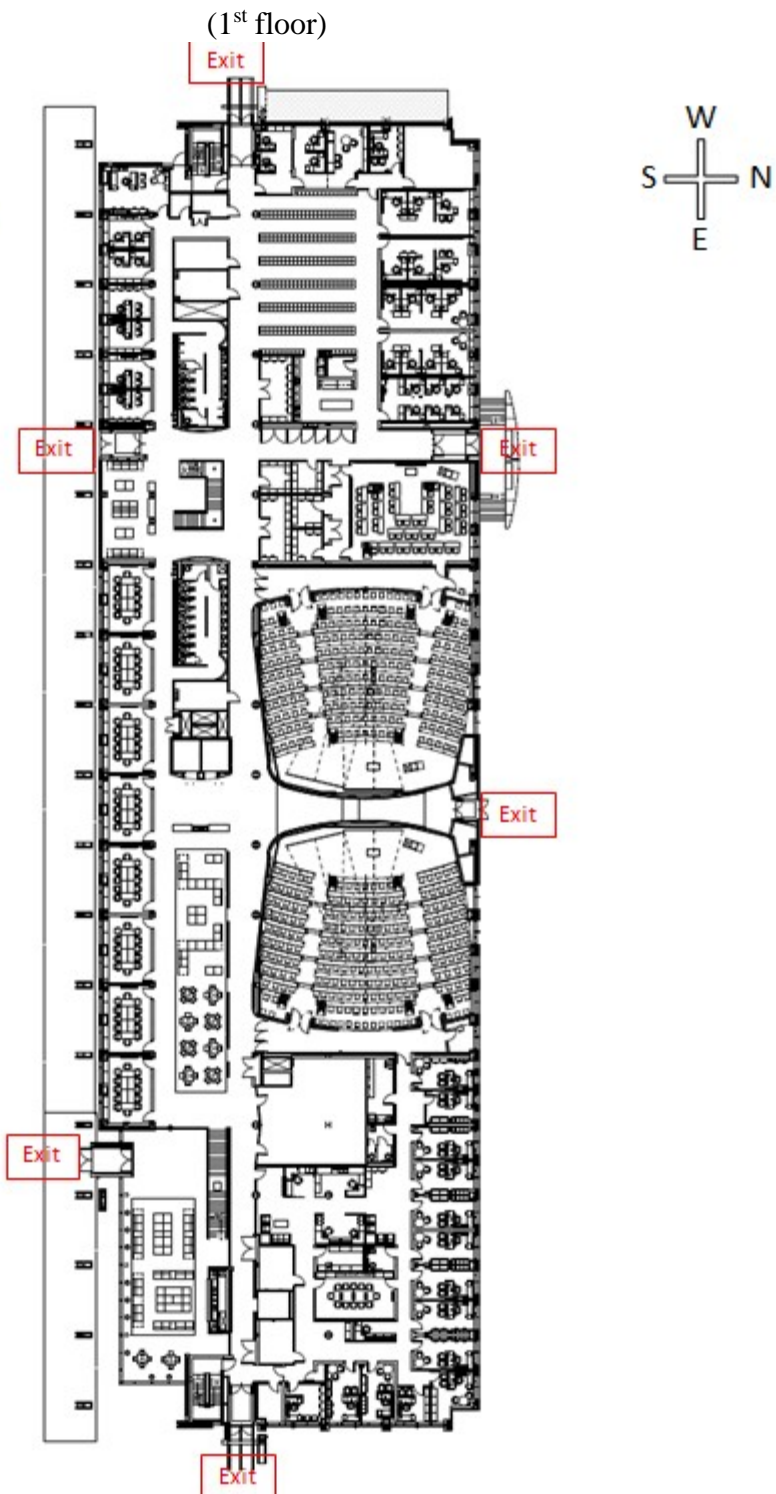

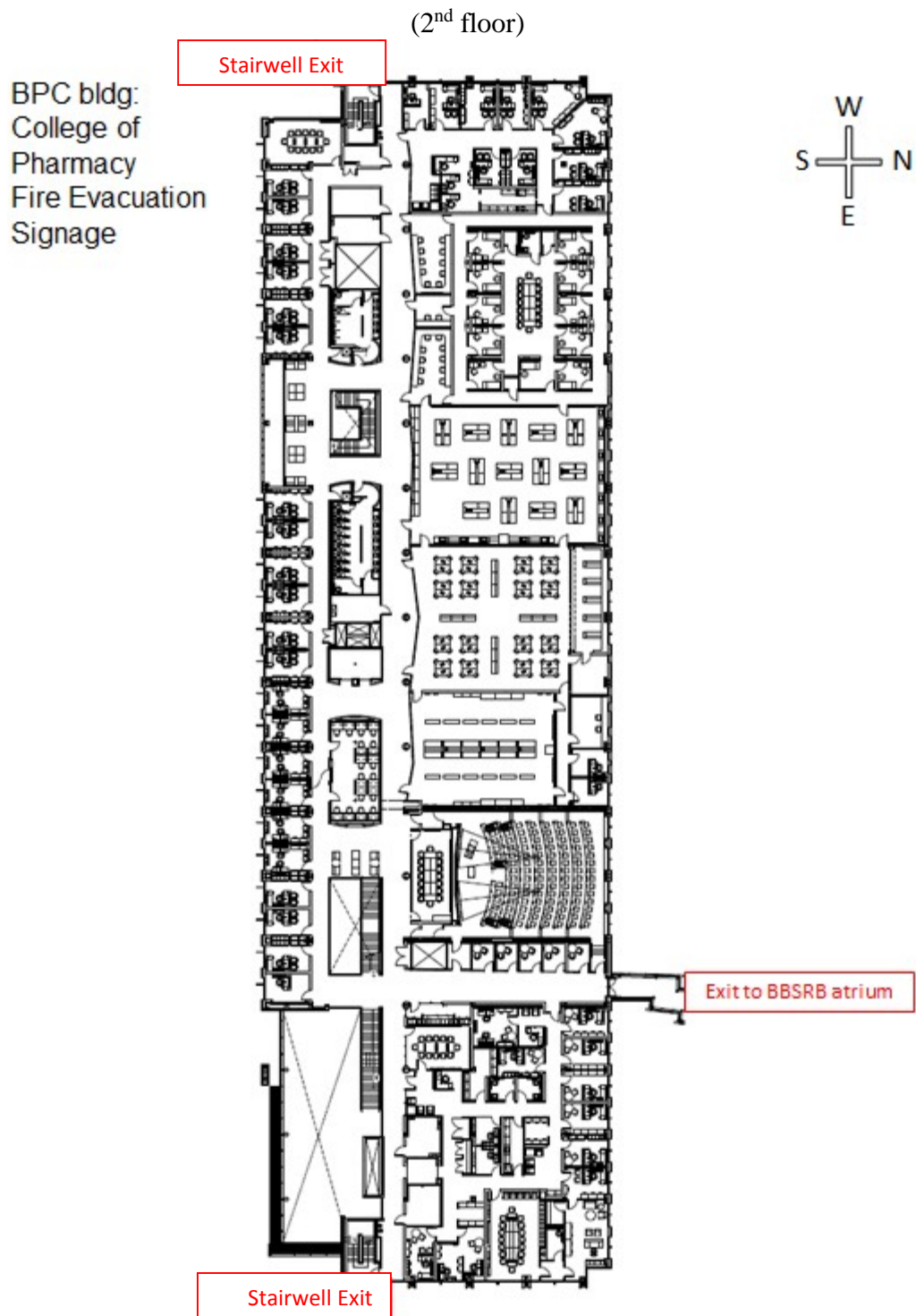

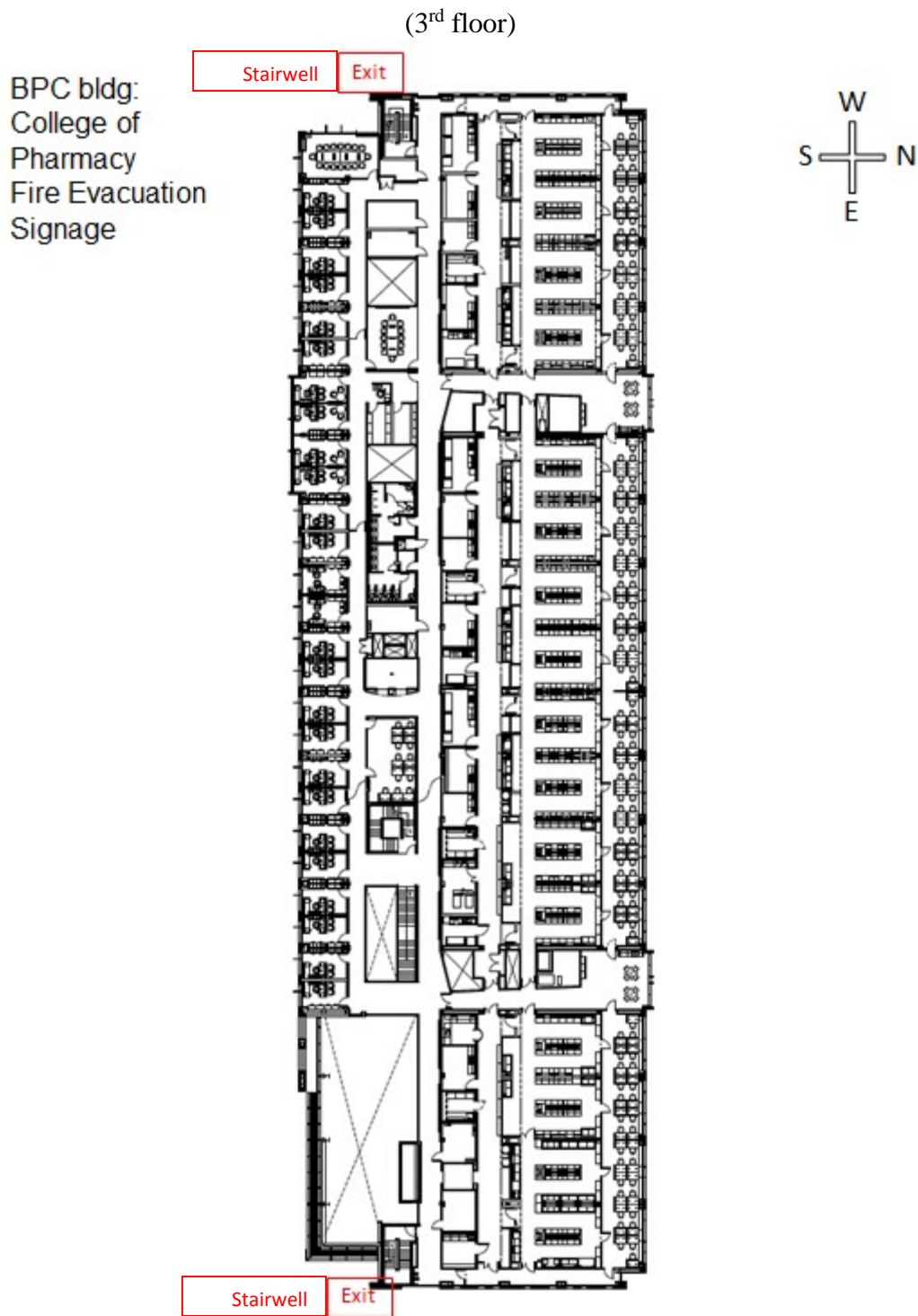

(4th floor)

BPC bldg:
College of
Pharmacy
Fire Evacuation
Signage

Stairwell Exit

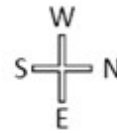

Stairwell Exit

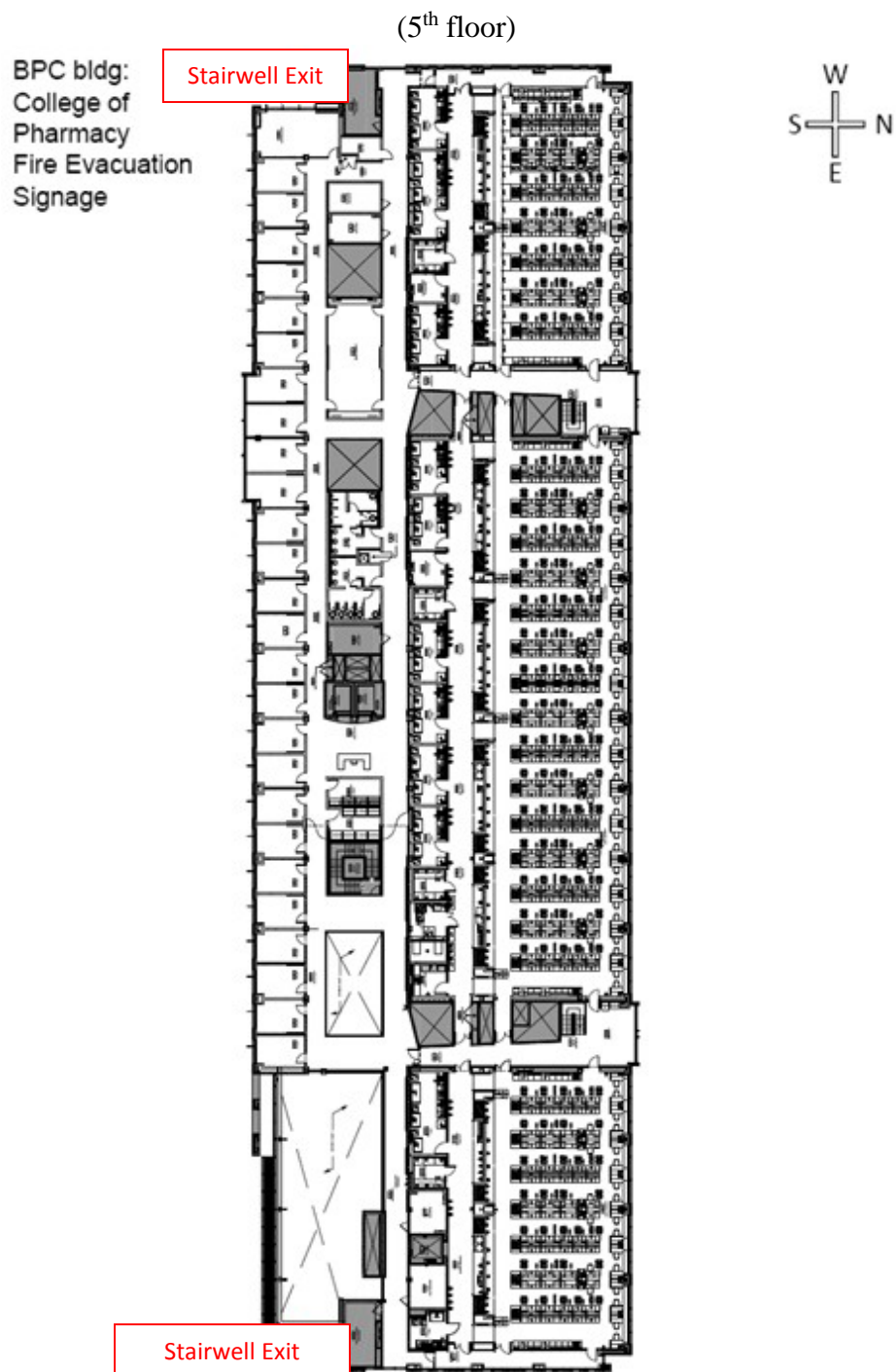

Appendix B
Severe Weather Locations
(Basement)

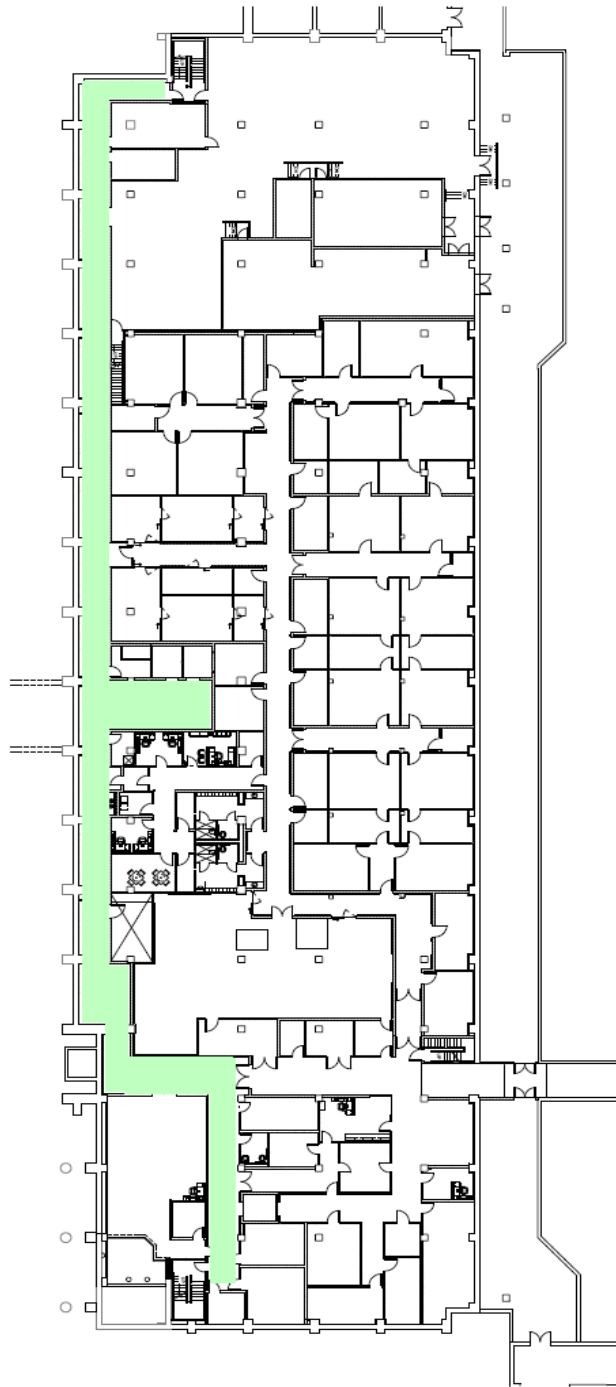

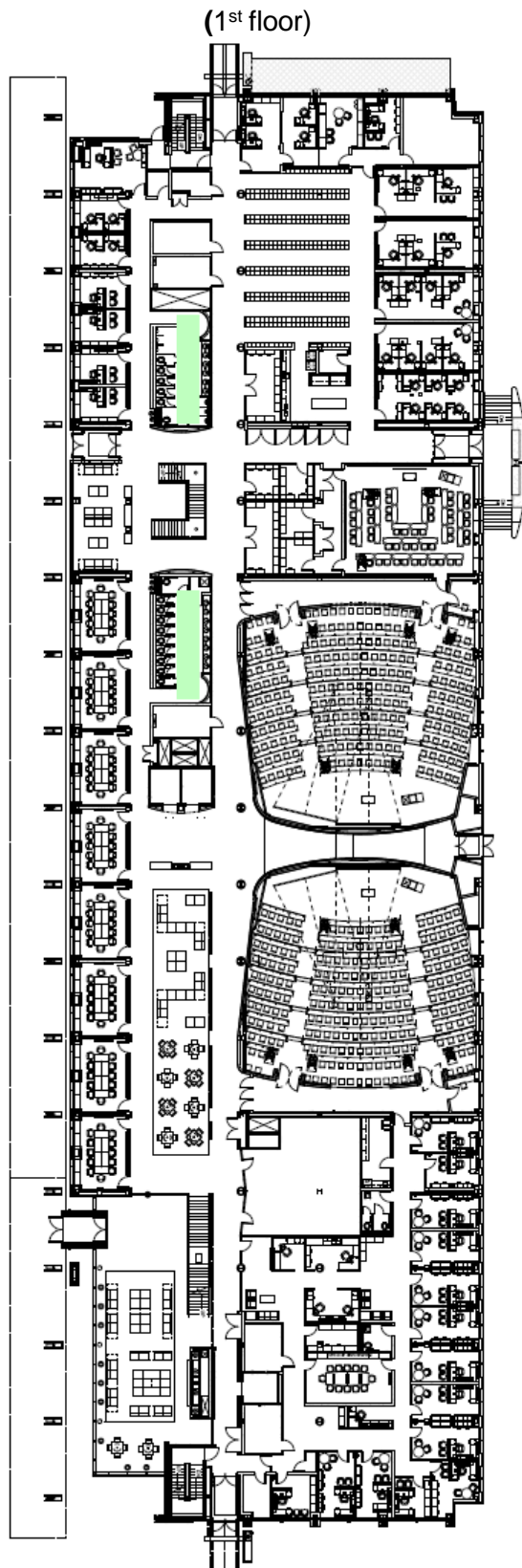

(2nd floor)

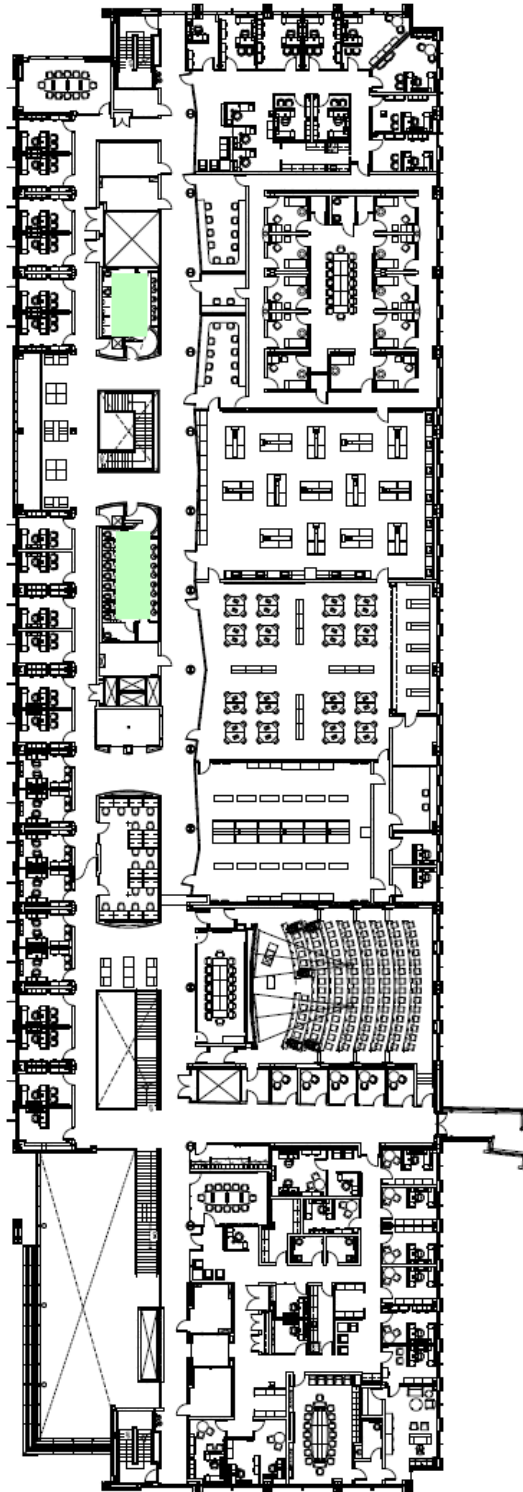

(3rd floor)

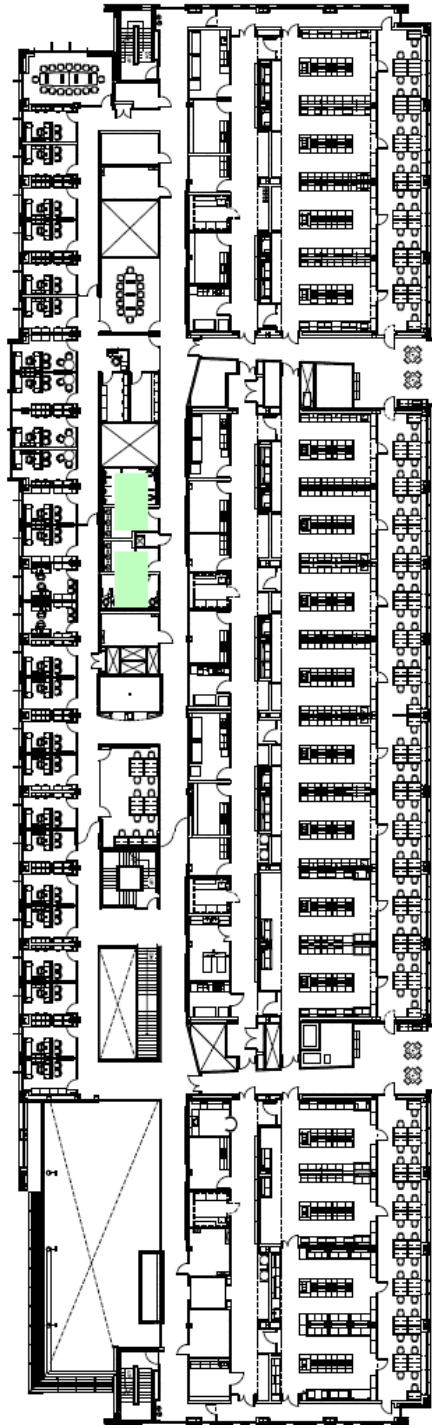

Appendix C

Procedures for Providing Assistance to Mobility Impaired Individuals

University of Kentucky Emergency Assistance Card Program

At some point in time almost everyone needs assistance in some way. Not everyone with a disability will require assistance during an emergency. Evaluate your situation and determine your own needs. It is the responsibility of each person to ask for help when needed.

Evacuation for persons with disabilities -- Appropriate evacuation procedures should be **prearranged** between the persons with disabilities and the people assigned to assist them. The University has developed an Emergency Assistance Card program that is available upon request. This card can be carried by individuals with disabilities and presented to a co-worker, friend or faculty, who in turn will give it to the emergency team on site. For more information about the card or to receive a card, contact the University Equal Opportunity Office or UK Disability Resource Center.

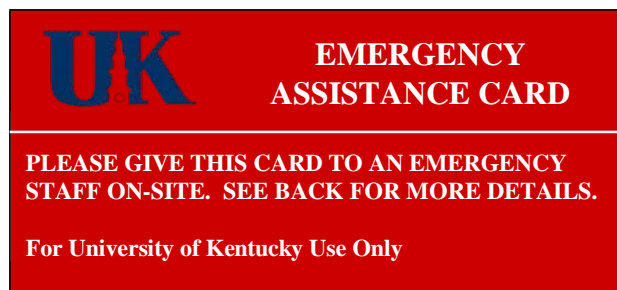

(front side of card)

As a result of a disability, I am unable to evacuate the building and <u>will require your assistance</u> during this emergency. I have given this card to the person presenting it to you.		
<input type="checkbox"/> Wheelchair User	<input type="checkbox"/> Oxygen User	<input type="checkbox"/> Other
Name: _____		
Location: _____		
Assistance Required: _____		

(back side of card)

Individuals with unobservable disabilities or impairments may or may not self-identify before an emergency. Such conditions may include arthritis, a cardiac condition, chronic back problems, asthma, a learning disability, etc. These persons may need additional help during emergency situations. Request that all persons who feel they may need special assistance notify appropriate key departmental persons so that arrangements can be made in advance to meet their needs.

GENERAL GUIDELINES

- It is University Policy that all occupants must evacuate the building when the fire alarm is activated. The only exceptions to the Policy are patient related areas such as the Hospital where special procedures have been developed.
- All exit stairwells are fire rated and are protected by self-closing/self-latching doors. These are the safest areas during an emergency. Physically impaired persons are advised to proceed to them immediately.
 - Corridors leading to the exit stairwells must be maintained clear and unobstructed at all times.
 - If there is no imminent danger and there are no special problems evacuating the person, place the individual into or next to the stairwell. Rescue personnel are instructed to check all exit corridors and exit stairwells first for any stranded persons.
 - No one should attempt to use an elevator to evacuate during an emergency. Use the stairs instead.

SPECIFIC RECOMMENDATIONS

- **Visually Impaired Persons**

- Tell the person the nature of the emergency and offer your arm for guidance. This is the preferred method when acting as a "sighted guide."
- As you walk, tell the person where you are and where obstacles are located.
- When you reach safety, orient the person to the location and ask if further assistance is needed.
- **Hearing Impaired Persons**
 - Some campus buildings are equipped with audible fire alarms which should be activated during an emergency. However, hearing impaired individuals may not receive the audible signal. Use an alternative warning system. Several methods can be used, including:
 - Write a note to tell the person of the situation, the nearest evacuation route, and where to meet outside. (Sample script: "FIRE! Go out the rear door on your right. NOW. Meet outside on the front lawn.")
 - Turn the light switch on and off to gain their attention and then indicate through gestures or in writing what is happening and what to do. Do not use the light switch technique if you smell natural gas in the area.
- **Persons Using Crutches, Canes, or Walkers**
 - In evacuations, these individuals should be treated as if they were injured. Carrying options include using a two-person, lock-arm position or having the individual sit on a sturdy chair (preferably with arms) which is then lifted and carried.
- **People Who Use Wheelchairs (Non-ambulatory)**
 - Most non-ambulatory persons will be able to exit safely without assistance if they are on the ground floor.
 - If you are assisting a non-ambulatory person, be aware that some people have minimal ability to move and lifting them may be dangerous to their well-being. Some individuals have very little upper trunk and neck strength.
 - Frequently, non-ambulatory persons have respiratory complications. Remove them from smoke and vapors immediately. Some people who use wheelchairs may have electrical respirators. Give them priority assistance, as their ability to breathe may be seriously in danger.

The needs and preferences of non-ambulatory individuals vary. Always consult with the person as to his or her preference regarding:

- Ways of being moved.
- The number of people necessary for assistance. If carrying a person more than three flights, a relay team will be needed.
- Whether to extend or move extremities when lifting because of pain, braces, etc.
- Whether a seat cushion or pad should be brought along.
- Being carried forward or backward on stairs.
- Aftercare, if removed from the wheel chair.
- Remember to check the intended route for obstructions before transporting the individual. Delegate others to bring the wheelchair. When the wheelchair is left behind, remove it from the stairwell and place it so it does not obstruct the egress of others. Reunite the person with their wheelchair as soon as it is safe to do so.

Wheelchairs have many movable or weak parts which were not constructed to withstand the stress of lifting (i.e., the seat bar, foot plates, wheels, movable arm rests, etc.). If the chair is battery-powered, remove the batteries before moving it. Make sure the foot rests are locked and the motor is off. If a seatbelt is available, secure the person in the chair.

For more information about this program or to obtain a card, please contact Jake Karnes, Disability Resource Center, at 257-2754; Patty Bender, Office of Institutional Equity, at 257-8927; or Lieutenant Jonathon Barefoot, Division of Crisis Management and Preparedness, at 257-9665.

Appendix D Threatening Call / Bomb Threat Checklist

The following checklist is to be used by the individual receiving a call, in which the caller threatens the safety or security of the building and/or its occupants.

*Remember: **Stay calm.** Don't interrupt the caller, get details, and notify police.*

Name of Call Taker: _____ Time: _____ Date: _____

Caller Information

1. Caller's name: _____
2. Caller's address (if known): _____
3. Phone number: _____
4. Sex: ☐ Male ☐ Female
5. Age: ☐ Adult ☐ Child
6. Call: ☐ Local ☐ Long Distance ☐ Unknown

Call Information

1. Nature of the threat:
☐ Bomb ☐ Shooter ☐ Other: _____ ☐ Did Not Specify
2. Building Knowledge:
☐ Very familiar ☐ Some familiarity ☐ Not familiar
3. If the threat involves a bomb, provide the following:
 - a. When will the bomb go off: _____
 - b. Exact location of the bomb: _____
4. If the threat involves a weapon, provide the following:
 - a. What type of weapon: _____
 - b. When is the threat going to be carried out: _____

Voice Characteristics:

Tone:

- ☐ Loud
- ☐ Soft
- ☐ High Pitch
- ☐ Low Pitch
- ☐ Angry

Speech:

- ☐ Fast
- ☐ Slow
- ☐ Disoriented
- ☐ Cursing
- ☐ Stutter
- ☐ Slurred
- ☐ Lisp

Accent:

- ☐ Local
- ☐ Not Local
- ☐ Foreign

Background Noises:

- | | | |
|------------------------------------|---|---|
| <input type="checkbox"/> Airplanes | <input type="checkbox"/> Quiet | <input type="checkbox"/> Boats |
| <input type="checkbox"/> Animals | <input type="checkbox"/> Music | <input type="checkbox"/> Typing |
| <input type="checkbox"/> Voices | <input type="checkbox"/> Machinery | <input type="checkbox"/> Laughing |
| <input type="checkbox"/> Trains | <input type="checkbox"/> Party Atmosphere | <input type="checkbox"/> Restaurant/Bar |

☐ Traffic

☐ Talking

Additional information:

Evacuation Location

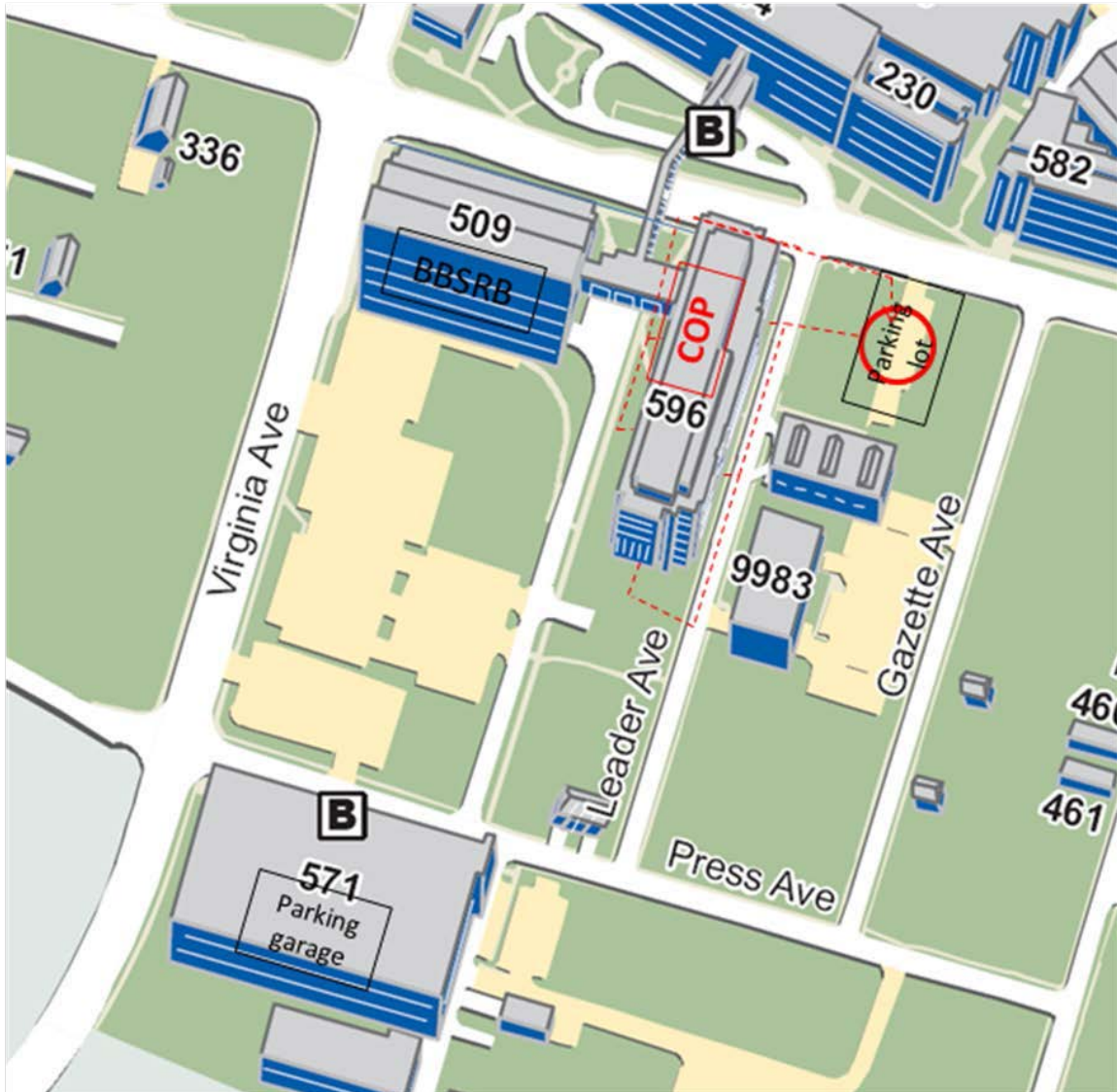

Appendix F

Indicators of Violent Behavior

As reported by multiple national media sources, the United States has experienced a recent increase in active shooters and violence in the workplace. The Emergency Management and Response-Information Sharing and Analysis Center <http://www.usfa.dhs.gov/emr-isac> (EMR-ISAC) observed that these incidents have been as dangerous to emergency responders as they have to innocent bystanders. Because of the obvious risks to personnel from Emergency Services Sector departments and agencies, the EMR-ISAC examined the some early warning indicators of violent behavior in the workplace, prepared by the FBI's National Center for the Analysis of Violent Crime <http://www.fbi.gov/hq/isd/cirg/ncavc.htm> and summarized as follows:

- . Expressing direct or veiled threats of harm.
- . Engaging in intimidating, belligerent, harassing, bullying, or other aggressive behaviors.
- . Experiencing numerous conflicts with supervisors and other employees.
- . Bringing a weapon and/or brandishing a weapon in the workplace.
- . Making inappropriate references to guns or a fascination with weapons.
- . Showing blatant interest with incidents of workplace violence.
- . Indicating approval of the use of violence to solve problems.
- . Identifying with the perpetrators of workplace homicides.
- . Demonstrating desperation over professional or personal problems.
- . Articulating thoughts about the possibility of suicide.
- . Exhibiting extreme changes in attitude and/or behavior.
- . Displaying drug and/or alcohol abuse, particularly where abuse did not previously exist.

The FBI explains that each of these indicators could be a clear sign that something is wrong. They caution that none should be ignored. The Bureau further asserts: "By identifying the problem and dealing with it appropriately, managers and coworkers may be able to prevent violence from happening."