

**PROPOSAL TO LEASE FARM LAND
JEFFERSON COUNTY, WISCONSIN**

The undersigned has examined the information sheet, the attached maps, and wishes to enter the following bids for a three-year lease:

1. Approximately 76 acres of crop ground located near Dorothy Carnes County Park
See attached map.

Total rent for three-year lease _____

2. The name or names of persons who will actually farm the land? _____

3. During the term of the lease I will reside at:

4. Type of farming operation Lessee will undertake:

5. My prior farming experience is:

6. Credit references

Dated _____

Submitted by: _____ (Name)

_____ (Address)

_____ (City State Zip)

NOTE: Submit to Jefferson County Parks Department Office not later than 9:00 A.M. October 31, 2014. Bid forms should be submitted in a sealed envelope, clearly marked on the outside "Carnes County Park Farm Lease Bid". The envelope should contain a certified check or money order payable to the Jefferson County Treasurer in the amount of 10 percent of one year's annual rent for the items for which bids are submitted. Unsuccessful bids will have prepayment returned.

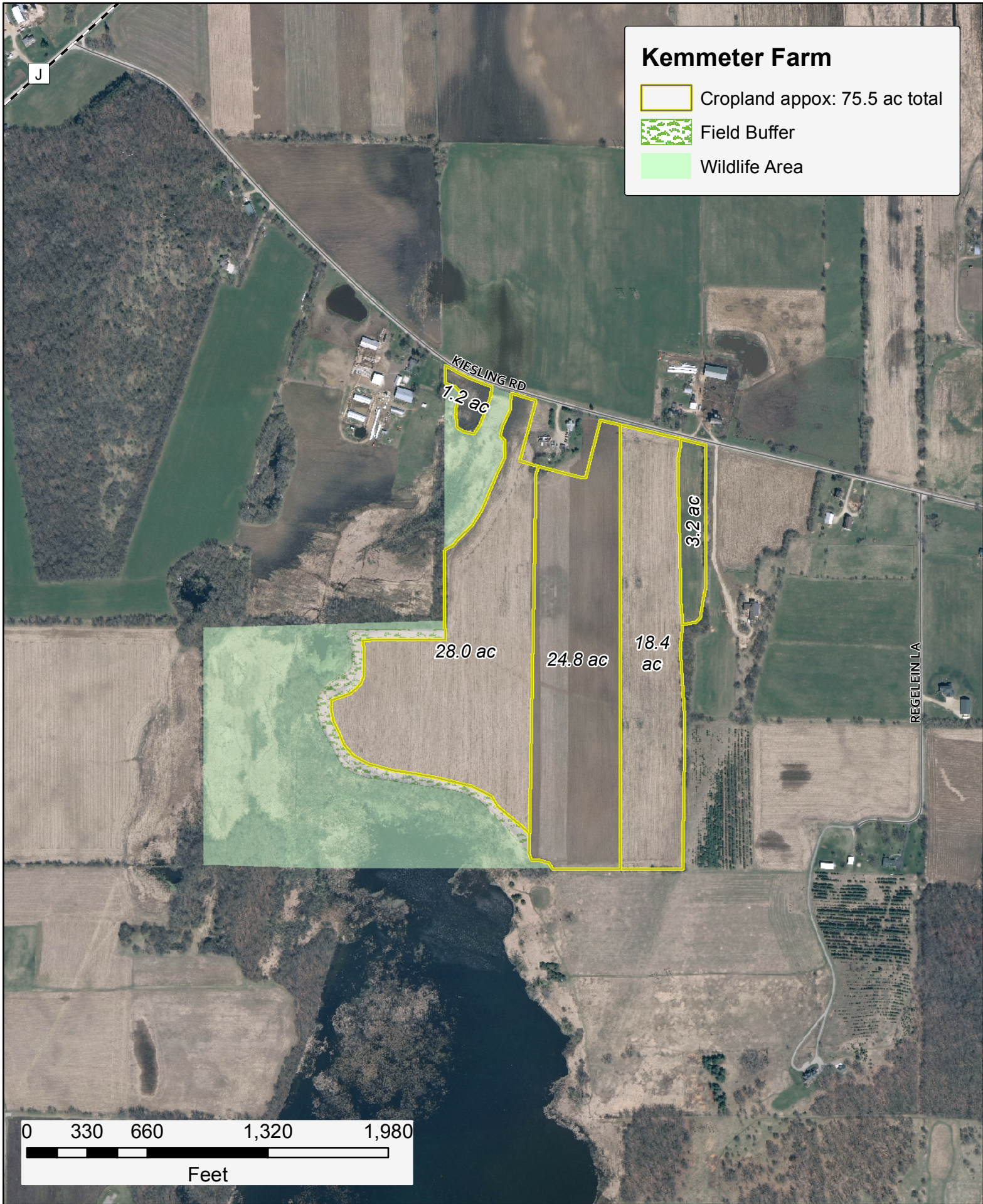

1 inch = 660 feet

Map prepared by Jefferson County Land & Water Conservation Department

2010 Aerial Photo Date: 11/17/2011